



MT. HOOD
COMMUNITY COLLEGE



<http://youtu.be/byxo8qJ2WU4>

A Unique Location

15 miles east of Portland

Gresham, Troutdale, Fairview, Wood Village, Sandy

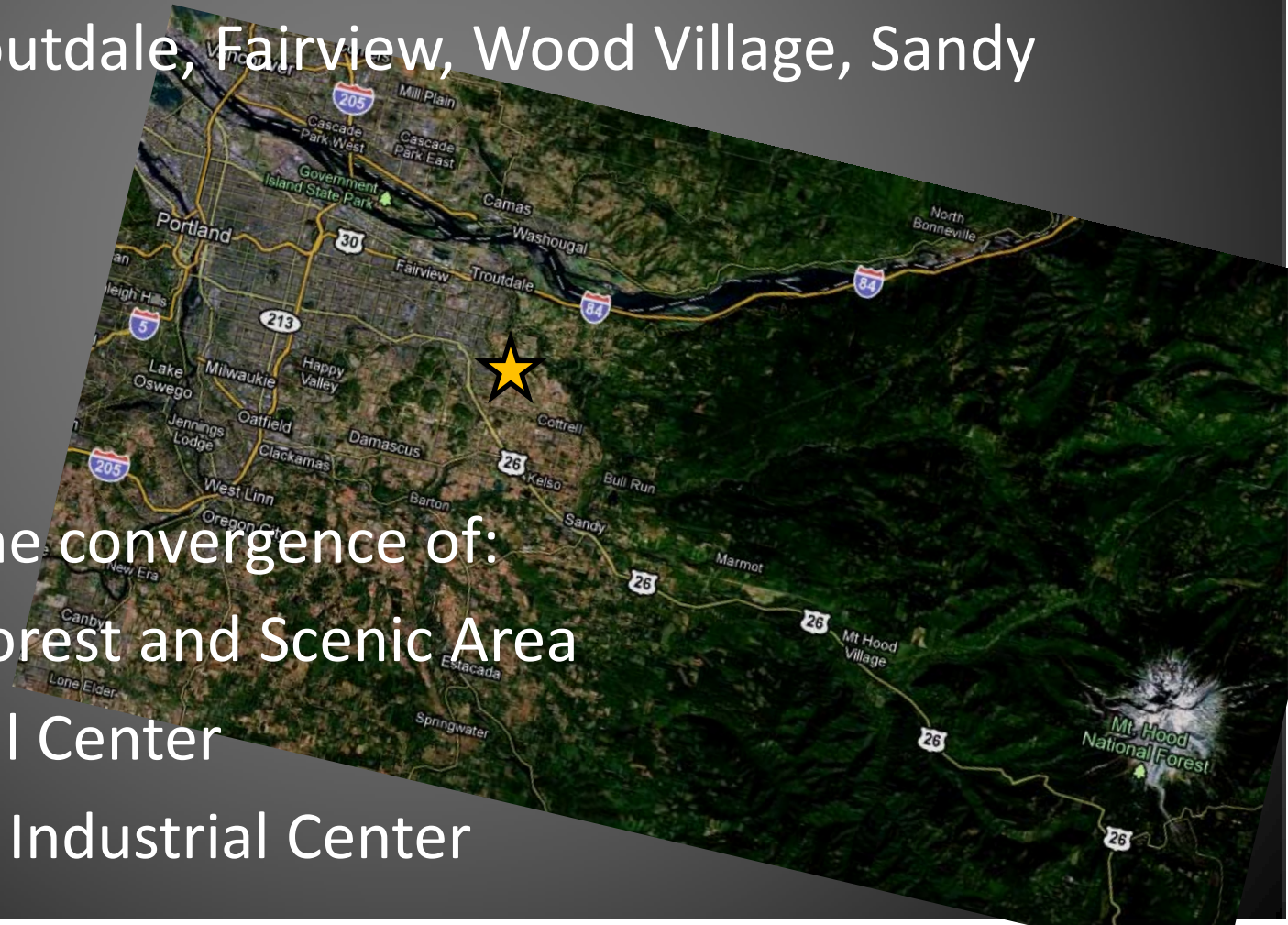

Situated at the convergence of:

- National Forest and Scenic Area
- Agricultural Center
- Urban and Industrial Center



Employment Opportunities

- Engineering and Advanced Manufacturing positions: Boeing, Leatherman and ON Semiconductor
- Agricultural positions: Regional Tree Nurseries
- Environmental Sciences and Natural Resources: US Forest Service, Metro and Watershed Councils

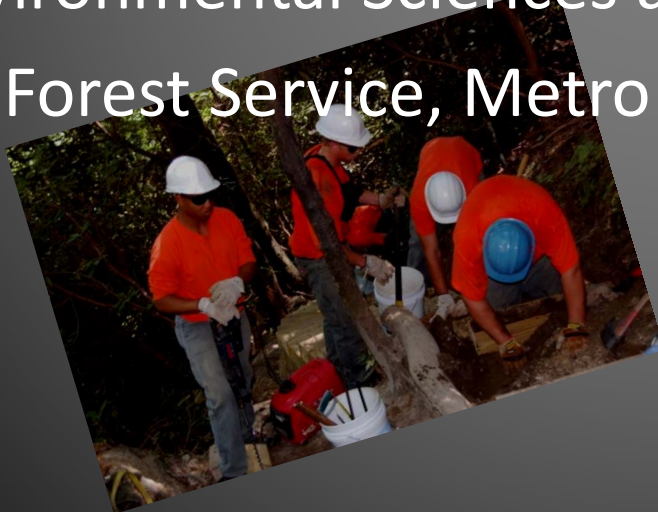



Degree Programs

Traditional, semester based programs for Certification, Associates Degrees and Transfer Degrees.

- Business
- Sciences
- Automotive
- Computer Info Systems
- Economics
- Education
- Engineering
- Hospitality Tourism
- Integrated Metals
- Allied Health
- Integrated Media*



Economic Workforce Development

Dynamic arm of the college working directly with:

- Employers
- Job Seekers
- Regional Economic Groups
- Collaborative Workforce partners

To provide strategic education and training services to position the region for continuing economic expansion and retention.



EWD Offers

Dynamic arm of the college working directly with:

- Continuing Ed and Professional Development
- Career Pathways Certificates
- Youth Employment Support Services
- WorkSource Portland Metro East
- Customized Training



Continuing Education

- Certification maintenance
- PDU, CEUs for: American Institute Architects, Building Professionals Institute
- Adult Home Care Certification
- Computer Skills Center





Career Pathways Certificates

Short term certificates that are part of 2 year AAS degrees. National, state Industry recognized certification.

- Integrated Metals (AAS): CNC/CAD/CAM
- Integrated Metals: Welding Tech(Cert): AWS Certified Welder
- Integrated Metals (AAS): **VESL**- CNC Operator
- Integrated Metals (AAS): **VESL**-Welding Technology
- Medical Office Specialist (AAS): Medical Customer Service
- Construction Trades, General Apprenticeship: Manual Trades
- Electrician Apprenticeship Technologies: Limited Electrician

YESS to Youth

YESS –Youth Employability Support Services is designed to complete the GED, establish career goals, and to find a job and transition to college or advanced training opportunities.

Currently move to OPABS model.

- GED/Basic Skills Class
- Work Readiness Training
- Work Experience/Internship
- College Classes
- Technical Training Programs
- Support Services





WorkSource Portland Metro East

Partnership between MHCC and the Oregon Employment Department, this multiple grant funded effort supports workforce development in the region by aligning educational programs and labor demands focused on creating a high quality workforce.

- Workshops for 2000 individuals
- 1300 job seeking workshops
- 600-900 Customers/day
- 800 Internships and OJT
- 670 Training Scholarships
- Rapid Response to 19 companies
- 1174 NCRC Assessments

WorkSource East
19421 SE Blank Portland, OR 97233, 503-860-1440
WorkSource
PORTLAND
METRO

ALL ACTIVITIES MUST BE SCHEDULED - register online at: www.worksourceoregonmetro.org
A Partnership of Mt. Hood Community College and Oregon Employment Department

September 2011

19421 SE Blank Portland, OR 97233, 503-860-1440
WorkSource
PORTLAND
METRO

ALL ACTIVITIES MUST BE SCHEDULED - register online at: www.worksourceoregonmetro.org
A Partnership of Mt. Hood Community College and Oregon Employment Department

Monday	Tuesday	Wednesday	Thursday	Friday
Open Skills Lab - Maywood 8:30 - 11:30 weekly	Workplace Computer - Basic 9:30 - 11:30 weekly	WFO Orientation 9:30 - 12:00 weekly	Workplace Math 9:30 - 11:30 weekly	Know Your Market 9:30 - 12:00 weekly
Training Information Workshop 9:00 - 10:00 9/19 & 9/26 only	WP Computer - Office 9:30 - 11:30 9/8, 9/15, 9/22 only	WFO Reading 10:00 - 10:30 weekly	Job Club 9:30 - 11:30 weekly	Open Skills Lab 10:00 - 1:30 9/2, 9/9, 9/23, 9/30 only
WP Computer - Basic Maywood 1:00 - 4:00 9/12 only	Training Information Workshop 1:30 - 12:30 9/8 & 9/15 only	WFO Math 10:30 - 12:00 weekly	Career Exploration 12:30 - 4:30 9/8 only	Job Search Workshop 1:30 - 5:30 9/8 only
WP Computer - Office Maywood 1:30 - 4:00 9/19 & 9/26 only	Resume Workshop 1:30 - 4:00 weekly	Job Search Essentials 2:30 - 12:30 9/7 only	WS Scholarship Workshop 3:00 - 5:00 9/8, 9/22 only	Job Search for Mature Workers 1:30 - 5:30 9/8 only
Open Skills Lab 1:30 - 4:30 weekly	Open Skills Lab 1:30 - 4:00 weekly	Social Networking 2:00 - 11:30 9/14 only	Spanish Workshops 3:00 - 4:00 weekly	Workplace Math - Maywood 9:30 - 11:30 9/8 & 9/22 only
	Check for in-office hiring events...	Interview Workshop 1:30 - 4:00 weekly	Russian Workshops Thursday 1:30 - 4:30 (9/1, 9/15, 9/22, 9/29)	Workplace Math - Maywood 9:30 - 11:30 9/8 & 9/22 only
			In-English for English Language Learners Maywood - 10100 NE Prescott, Portland, OR 97220	

SEPTEMBER 2011
SUN MON TUE WED THURS FRI SAT
1 2 3 4 5 6 7 8 9 10 11 12 13 14 15 16 17 18 19 20 21 22 23 24 25 26 27 28 29 30 31
Closed Monday 9/5

Computer Skills: Aprenda como usar la computadora como estudiante y como navegar en el Internet. Monday: 9:30 - 11:30 weekly
Computer Skills: Обучение основному приему работы на компьютере. Thursday 1:30 - 4:30 (9/1, 9/15, 9/22, 9/29)
ELL Computer Skills, English Computer instruction. Learn to open files, overview of email use. For info information on the internet for ELL. Friday 1:30 - 3:30, 9/9 only
R.F. Rosa Spanish language software instruction to learn English for ELL students Wednesday 2:00 - 4:00 weekly
KF - Keep it Fresh

Customized Training

Work with regional employers, WorkSource and other partners to develop customized training for one employer or a consortium of employers to train incumbent and new workers.

- Project Management
- Industry specific software
- LEAN/Six Sigma
- Leadership
- OSHA 10/30
- ESL
- GD&T





BOEING



– 15 Years working with MHCC

- MHCC Educational Opportunities for Boeing Employees
- Apprenticeship Courses
- TechPrep Internship Program (1994)
- Scholarship funding for TechPrep AAS Internship
- Boeing Employees provide instruction at MHCC
- Team of MHCC Employees maintain a training site at Boeing
 - 500 Career Counseling Sessions
 - Professional Development
 - Employee Training Coordination
 - Coordinate Training and Training Facilities



BOEING



Capacity Building

TechPrep: Collaboration Boeing, MHCC and IAM Union

High School Juniors Summer Program → MHCC Associate Programs → Apprenticeship → Permanent Positions at Boeing.

Year 1:

4 weeks summer – intro to Manufacturing

4 weeks summer – Intmdt Manu or Intmdt Engineer tech

Year 2-

Students pursue Associates degree in Manufacturing or Engineering Technology

Year 3-

Students participate in Sponsored Mentorship/Apprenticeship at Boeing



BOEING



TechPrep student and MHCC Graduate Dan Jones:

"...my instructors prepared me to get a good job at Boeing, Portland. Currently, I'm a Machinist Apprentice taking what I learned at MHCC to the next level on really complex machines and manufacturing processes."

Boeing: Boeing is expanding in Oregon. Benefits of: Enterprise Zone, a responsive community and good relations with MHCC. A new plant is schedule to go live in 2012 that could create 152 new jobs.



Supporting Economic Expansion and Retention

Supporting Employer Expansion and Retention:

- Youth education, work experience, training
- Certificate Programs
- Associate and Transfer Degree Programs
- Job Seeker Training
- New Hire Training
- Incumbent worker training

Locations

- On Campus
- Employer Sites
- WorkSource Centers
- Online



Sustainable Building

In closing:

- New building for Boeing will be LEED Certified
(Leadership in Energy & Environmental Design)
- Connor Manufacturing, was motivated to move into our region to benefit from the features of another LEED Certified facility.
- New construction and renovations will continue to be in demand in our region and building performance will be key to attracting employers.
- To best position our workforce for this demand, MHCC offers a unique, 9 month program that ties in well as the next step for graduates of the **Ace Program**.

A working model

Sustainable Building Advisor is an example of how community colleges work within a community to prepare a workforce for future needs.

Participants

- Working professionals
- Incumbent workers
- Unemployed workers

Partners

- WorkSource: *Participants, SESP funding*
- Sustainable Building Advisor Institute: *Content provider*
- Energy Trust, Cascadia GBC, Umpqua Bank, Earth Institute: *Promotion, Speakers and Scholarships*





Community Colleges of Oregon

‘We have a class for that’